

Ein Alphorn in America

Suite für Alphorn in fis und Orgel

A *Lento e Rubato*

Moderato

B

C

D

E

F

Hw: Trompete 8'

Sw: Princ. 8' 4'

16' 8' (4')

rit. *Lento*

a tempo **G**

8' p

vorangehend

H *wieder langsamer*

rit.

lunga

I ♩ = 108

$\text{♪} = \overset{\text{3}}{\text{♪}} \text{♪}$

J

K

L *Lento e molto rubato*

N

0

Lento

P

Molto Lento

Ein Alphorn in America

Suite für Alphorn in fis und Orgel

A

Lento e Rubato

♩ = 72-76

Moderato

B

C

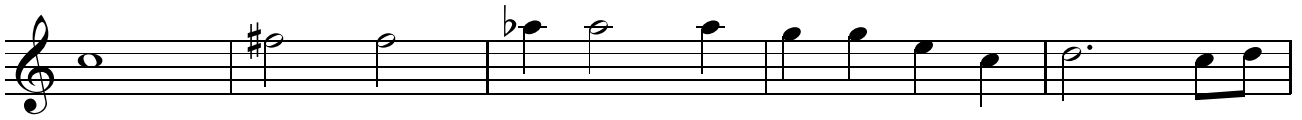

P

Lento

Molto Lento

