

# Müeti, liebs Müeti

Louis Menar

Moderato ♩ = 92

*lange Version*

Intro / A $\flat$

The Intro section is in 3/4 time with a key signature of three flats (B-flat, E-flat, A-flat). It consists of three staves. The top staff is the treble clef, the middle is the bass clef, and the bottom is a separate bass line. The music features a series of chords in the right hand and a steady bass line in the left hand. A second ending bracket is marked with a double bar line and a 'II' above it.

Tenor / E $\flat$

Tenor / E $\flat$

Tenor / B $\flat$

Second system of piano accompaniment. The right hand has a more active melodic line with accents and slurs. The left hand continues with a steady bass line.

Tenor / E $\flat$

Tenor / A $\flat$

Fifth system of piano accompaniment. The right hand has a more active melodic line with slurs. The left hand has a simple bass line.

Sopran / E $\flat$

Sopran / B $\flat$

Sopran / E $\flat$

Sopran / A $\flat$

*rit.* 4:35'

Achtelnoten spielt man normal,  
also gleichmässig.

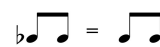

Punktierte Rhythmen sollte man  
weich und triolig spielen.

