

Ein Alphorn in America

Suite für Alphorn in F und Orgel

A *Lento e Rubato*

13 *Moderato*

B

16' 8' (4')

C

31

37

43

D

49

Rp: 8' 2' 1 1/3'

Hw: 8'

8' (4')

53

57

61

E

65

69

73

77

81 **F**

Hw: Trompete 8'

Sw: Princ. 8' 4'

16' 8' (4')

88 *rit.* *Lento*

94 *a tempo* **G** *Lento e Rubato*

8' p

99

104 *vorangehend*

114 **H** wieder langsamer *rit.* *lunga*

Sw: Fonds doux 8'

I ♩ = 108

123 $\text{♩} = \overset{\text{3}}{\text{♩}}$

Sw: Voix céleste

127

131

Hw: Fonds doux 8' S/H

135

Hw

139 **J**

143

147

151

155 **K**

158

161

164

167

170

L *Lento e molto rubato*

174

181

M

187 *Allegro* ♩ = 92-100

218

N

223

227

231

235

239

243

247

Lento

251

P

Molto Lento

258

Ein Alphorn in America

Suite für Alphorn in F und Orgel

A

Lento e Rubato

$\text{♩} = 72-76$

Moderato

B

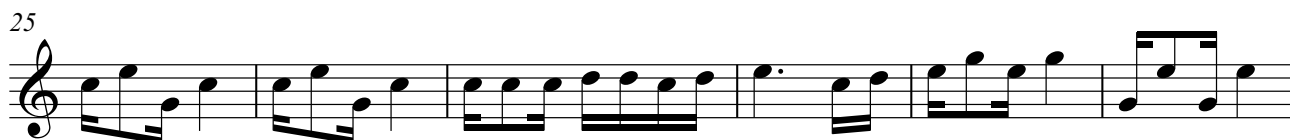
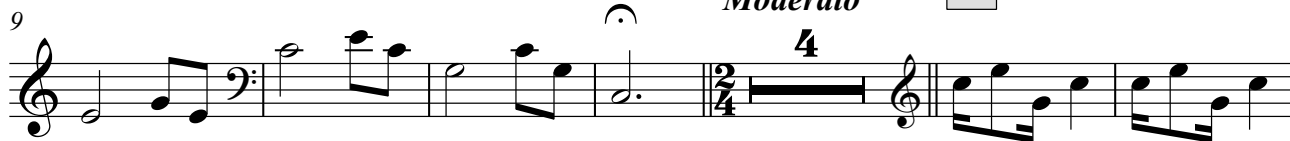

C

49 **D** **E** **F**

16 15

83

89 *rit.* *Lento*

95 *a tempo* **G** *Lento e Rubato*

101

107 *vorangehend*

113

117 **H** *wieder langsamer* *rit.* *lunga*

I

♩ = 108

J

123

16

142

146

151

**K**

155

159

163

167

171 **L** *Lento e molto rubato*

177

183

M ♩ = 100

N

187

222

227

O

232

237

242

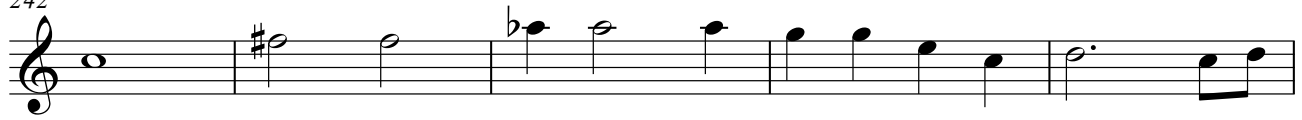

247

251

P

Lento

Molto Lento

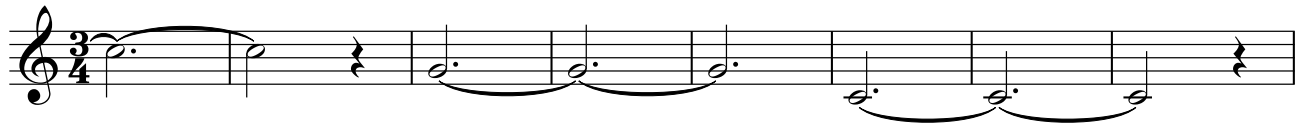

259

