

Beide Hände im Fünfton-Bereich

1

2

3 Morgen kommt der Weihnachtsmann

Exercise 3, 'Morgen kommt der Weihnachtsmann', is written in 4/4 time. The right hand (treble clef) features a melody with dotted rhythms and rests, marked with *staccato* and *tenuto*. The left hand (bass clef) provides a steady accompaniment of quarter notes.

This block shows the continuation of exercise 3, maintaining the same 4/4 time signature and melodic structure as the first system.

4 Zweistimmiges Spiel

Exercise 4, 'Zweistimmiges Spiel', is written in 4/4 time. It is a two-part exercise where the right hand (treble clef) plays a simple melody of quarter notes, and the left hand (bass clef) plays a corresponding accompaniment of quarter notes.

5

Exercise 5 is written in 4/4 time. The right hand (treble clef) plays a melody of quarter notes, while the left hand (bass clef) plays a steady accompaniment of quarter notes.

6

Exercise 6 is written in common time (C). The right hand (treble clef) plays a melody of quarter notes, and the left hand (bass clef) plays a steady accompaniment of quarter notes.

7

Continuation of the musical score for measure 7, showing the final notes of the treble and bass staves.

8 Kreuz # - Haltebogen

Continuation of the musical score for measure 8, showing the final notes of the treble and bass staves.

9

Vorzeichen (Versetzungzeichen)

b ♮

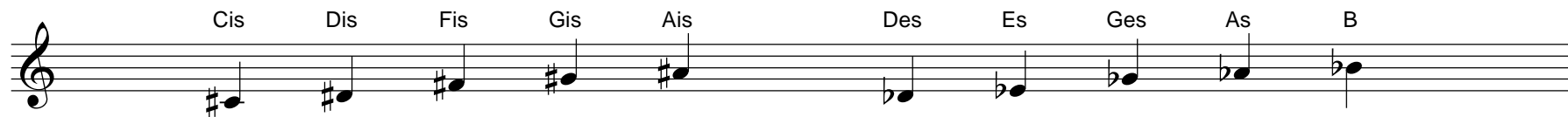

Cis

Dis

Fis

Gis

Ais

Des

Es

Ges

As

B

Das Kreuz (#) erhöht einen Halbton

Das B (b) vertieft einen Halbton

10

11

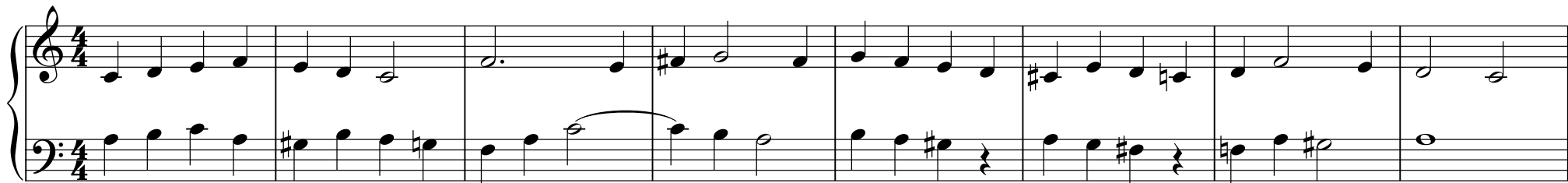

12

13 Tonwiederholungen

14

15

16

Erweiterung des Tonumfangs

C D E F G A H C D E F G A H C

Grosse Oktave	Kleine Oktave	1-gestrichene kleine Oktave	2-gestrichene kleine Oktave	3-gestr. kl. Oktave
---------------	---------------	-----------------------------	-----------------------------	---------------------

C D E F G A H c d e f g a h c' d' e' f' g' a' h' c'' d'' e'' f'' g'' a'' h'' c''' d''' e''' f''' g'''

17

1 2 3 4 5 1 3 2 4 5

3 5 4 5 4 3 5 4 3 5

18

5 4 3 2 3 3

5 4 3 2 1 3 2 4 1 2 3 1 2 4 1 2 3 2 1 3 2 1 1 5

19

20 Nun danket alle Gott (KGB 233)

4 2 3 1 3 2 1 1
5 1 5 1 3 4 1

1 2 4 4 3
5 2 3 1 3 2 5 2 5 4

21 Wie herrlich, gibst du, Herr, dich zu erkennen (KGB 7)

1 2 1 2 5 4 4 3 5 4 1 3 1 3
4 5 2 5 3 4 2 5 1 5 1

3 2 1 2 4 1 3 2 2 4 5 2 1 3
5 2 5 3 1 5 2 1 1 3 5 2 1 3

22 Ich lobe meinen Gott von Herzen (KGB 8)

23 Ein feste Burg ist unser Gott (KGB 32)

24 Singt, singt dem Herren neue Lieder (KGB 55)

25 Gott ist gegenwärtig (KGB 162)

26 Herzliebster Jesu, was hast du verbrochen (KGB 440)

