

# Es Burebüebli ma-ni nid

F-Dur

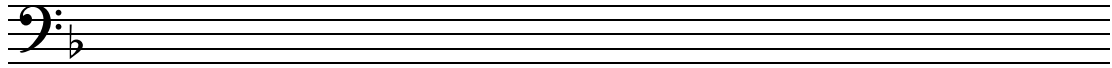
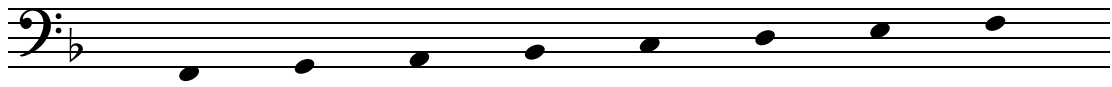

I

IV

V

