

# Handy-Signal

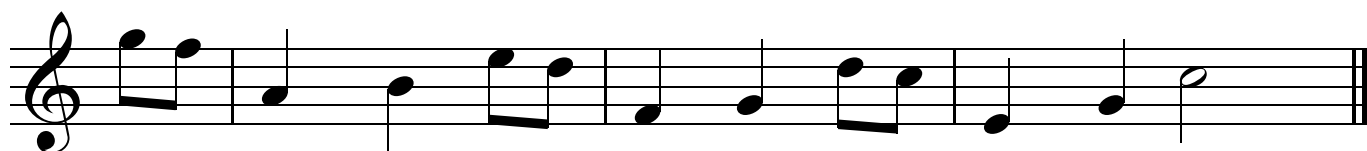

Maurice Ravel (1875 - 1937)

# Boléro

Pour Grand Orgue  
à quatre mains et quatre pieds

Nach der Uraufführung des Boléro schrie eine gutgekleidete Madame:  
*"Au secours! Au secours! Un fou!"...*

... Ravel, der bei der Uraufführung nicht dabeigewesen war, meinte  
später lakonisch: *"Cette dame est la seule personne qui a vraiment  
compris cette pièce."*

A1

0 Cello+Viola

5 Flöte

13

17

A2

Klarinette

21

Flöte 3

1

Cello

25

29

33

36

A3 A4

39

*Fagott*

*Harfe*

*Flöte*

2

*Cello*

42

45

48

51

54

A5

A6

*Kleine Klarinette*

57

*Harfe*

*Flöte* 3

3

*Cello*

60

*Flöte*

3

63

3

66

69

72

A7 A8

75 *Oboe*

*Fagott* 3 3 3 3 3 3 3 3

4 *Streicher 8' 4' pizz.*

*Kontrabass*

78

3 3 3 3 3 3 3 3 3 3 3 3

81

3 3 3 3 3 3

84

87

90

**B1** **B2**

*Trompete 8' Flöte 4'*

93

*Streicher pizz.*

*Horn* 3 3 3 3 3 3 3 3

5

*Cello*

*Bass*

96

3 3 3 3 3 3 3 3 3 3 3 3

99

3 3 3 3 3 3 3 3

102

105

108

**B3** **B4**

111 *Tenorsax*

*Trompete*

*Cello*

*Bass*

114

*Trompete*

*Cello*

*Bass*

117

*Trompete*

*Cello*

*Bass*

120

123

126

**B6** **B6**

*Sopransax*

129

*Flöten*

*Trompete 3*

7

132

*Sopransax*

135

*Sopransax*

138

141

144

**B7** **B8**

*Flöten*

*Horn 16' Flöte 8*

*Kontrabass*

156

159

162

C1 C2

*Div. Bläser*

165

7

2. Geige + Trompete

3 3 3 3 3 3 3 3

9

Bläser 4' Streicher 4'  
Grell!

Bass + Cello

168

3 3 3 3 3 3 3 3 3 3 3 3

171

3 3 3 3 3 3 3 3

174

177

180

C3 C4

Posaune

183

Harfe + Streicher

Horn 16'  
Flöte 8'

10

186

189

192

195

198

C5 C6

Div. Bläser

201

*Trompete + Geigen*

11

*Streicher + Harfe*

204

207

210

213

216

C7 C8

Violinen

219

*Hörner 16' 8'*

12

*Streicher pizz. + Hörner*

222

225

228

231

234

D1 D2

*Streicher (+Bläser)*

237

*Hörner 16' 8'*

13

*Streicher + Harfe*

240

3 3 3 3 3 3 3 3 3 3 3 3 3 3 3 3 3 3

243

3 3 3 3 3 3 3 3 3 3 3 3 3 3 3 3 3 3

246

249

252

**D3** **D4***Bläser + Streicher*

255

*Hörner 16' 8''*

14

258

3

261

3

264

267

270

D5 D6

*Streicher + Bläser*

273

*Trompeten*

*Hörner*

15

*Tubae*

276

279

282

285

288

**D7** **D8**

*Bläser + Streicher*

291

*Streicher + Hörner*

16 *Posaunen*

294

297

300

303

306

E1 E2

Bläser und Streicher

309

Hörner + Streicher

Posaunen + Trompeten

312

Hörner + Streicher

Posaunen + Trompeten

315

Hörner + Streicher

Posaunen + Trompeten

318

321

324

E4

327

18

329

E5

332

E6

E7

335

337

E8

339
